Wilmington Public Library
Middlesex Avenue
Wilmington, Mass

Town Crier of Wilmington

Twice the winner of the New England Weekly Municipal Service Award.

VOL 12 NO 12 | NORTH WILMINGTON, MASS. SEPTEMBER 21, 1961 | PRICE 10 CENTS

FATHER CHARLES WHITE WILL CONDUCT WILMINGTON MISSION

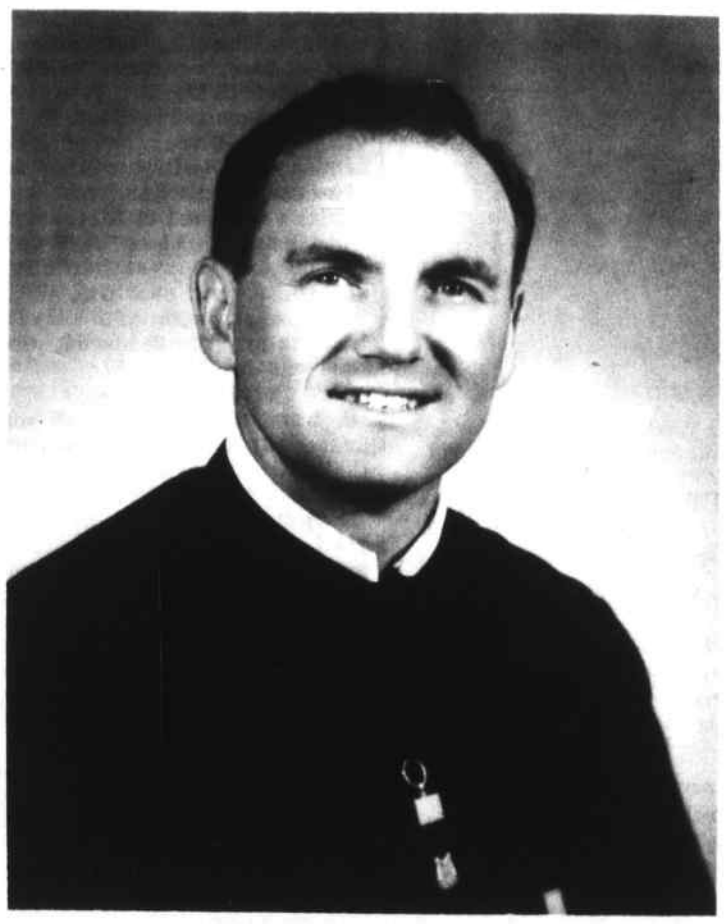

A Wilmington boy who entered the Catholic order of Paulist Fathers is to return to his home town to conduct a special mission, the Priests of St. Thomas Church have announced.

Father Charles S. White, fos-

(cont Pg 6)

IT'S GOING TO BE WONDERFUL GOLFING

A photograph, taken last week, showing the fairway leading to Number Three hole of the Garden Of Eden Golf Course, now being built in South Wilmington.

Number Three will be one of THE holes in the country. The green will be at the far left, at the bottom of the hill, with a birch tree, barely visible, being the guide.

Golfers will tee off from the top of a hill, and if they should over-shoot the green the ball will drop over a 40 foot cliff into Mill Brook.

Bob Peters, Town Accountant, was named, last week, by the Board of Directors, to be Chairman of the Membership Committee of the Club.

FIELD OUT OF BURLINGTON GAME

Kevin Field will not take part in the opening game of Wilmington's High School Football eleven, Saturday, against Burlington.

An injured ankle will keep Field out of the play. The boy who made a name for himself as a far ranging end, last year, may possibly play a week from Saturday, depending entirely on his physician's advice.

Field was at first thought to have a severed cartilage, but examination Tuesday night showed that the injury was not as severe as first believed.

It will be a game of veterans with both the Wilmington and Burlington teams having an experienced backfield, and several experienced linesmen, when the two teams clash, at Burlington Saturday. Game time is 2 pm.

Capt. Eddie Wood"s boys had a brief 15 minute tryout last Sunday, in Lowell, playing against Westford, in the Lowell Jamboree. While the score was 8 to 8, and Wilmington should have won, the opinions of spectators was that the Wilmington squad was suffering from a slight case of pre-season jitters.

Quarterback Dicky Allard consistently overshot his mark when passing, with the cause being ascribed to (1) too much following breeze, (2) too much power in Allard's arm, and (3) not enough speed on the part of the ends.

But the signs point to an air offensive type of game by Wilmington this year.

The Red Devils of Burlington are captained by Paul Gurney, and among the men in the backfield who are known to the Wilmington fans are Don Ganley Jack Hughes and Rick O'Neill.

JEANNE'S DANCE SATURDAY NIGHT

The dance, in the High School Saturday night, will be one of the best ever held in Wilmington, if the Commanders of the three veterans organizations in Wilmington have their way.

It is being held to raise money to help Jeanne Ashworth in her intensive training, this winter, leading to, it is hoped, the World's Championship in Speed Skating.

Jeanne is due to land in France tomorrow morning, after a week in England, and will bicycle her way across France and Germany, towards Sweden, where she will spend the winter training under one of the foremost speed coaches of the world.

The campaign to help Jeanne defray her costs started last spring, when the Republican Town Committee held a dance in her honor, and has continued since then as a one-man crusade on the part of Honorary Mayor George Spanos.

One of the finest 16 piece orchestras in Massachusetts has been retained by the three Veterans organizations, the Wilmington Posts of the American Legion, the Veterans of Foreign Wars, and the Disabled American Veterans.

Donations will be 99 cents. All profits will go to the Jeanne Ashworth Fund. Tickets can be had from most members of the three organizations or from George himself, who can generally be found at Scotty's Restaurant, in the Wilmington Plaza.

HOUSE ROBBER SENTENCED TO FIVE YEARS

Joseph Paone of Medford was sentenced to serve five years and a day, last week, when he appeared in court charge with many house robberies. Among the robberies was that of the Roberts home, on Aldrich Road.

Officer Charles Dolan of the Wilmington Police prosecuted for the Wilmington robbery, which occured several months ago.

98 WILMINGTON PEOPLE RECEIVED DIRECT ASSISTANCE

37 Adults and 61 children received direct assistance from the Wilmington Community Fund, during the year ending March 31, 1961, according to President Stanley Webber of the Wilmington Fund.

The assistance was given to people in need because of fire or other disaster beyond their control.

The 1961 Community Fund Campaign is now in progress, with volunteer solicitors making door-to-door house calls.

LITTLE LEAGUERS REGISTER SATURDAY EVENING

Although no off icial announcement has been made, it is believed that the October registration is occasioned by a desire on the part of Little League officials to expand the League into a six-team league next summer.

Try-outs will be on October Seventh, for the boys who have registered.

The Wilmington Little League will hold a Registration Saturday evening, in the small cafeteria of the Wilmington High School.

Registration will be from 7 to 9 pm for all boys who will not have passed their 12th birthday by August 1, 1962 and wish to take part in the Little League next summer.

WE'RE VERY VERY HAPPY!
WE DIDN'T EXPECT FLOWERS!

When we announced our re-opening last week we didn't think that the good people of Wilmington were as interested as they proved to be.

THANK YOU FOR YOUR KINDNESSES!

POOLE,S HOME BAKERY
New Location
417 MAIN STREET

HOME BAKED BREAD, FRESH FROM THE OVEN, AT 12:00 NOON DAILY

MOST HOMES IN THIS AREA USE
OL 8-4700
Since 1927 LOUIE'S FUEL OIL

We're in business for your health

DEDICATED TO KEEPING YOU WELL!

The professions of medicine and pharmacy are pledged to protect health.

Your doctor trusts your pharmacist.

At your service at All hours.

Wilmington Center Pharmacy, Inc.

A. MELVILLE WOODSIDE, PH. G., Mgr.

"THE REXALL STORE"
Free Prescription Delivery
Wilmington's First Pharmacy
432 MAIN ST. OPPOSITE DEPOT
OL 8-4478
Chamber of Commerce Member

Wilmington Public Library
Middlesex Avenue
Wilmington, Mass

Town Crier of Wilmington

Twice the winner of the New England Weekly Municipal Service Award.

VOL 12 NO 12 | NORTH WILMINGTON, MASS. SEPTEMBER 21, 1961 | PRICE 10 CENTS

FATHER CHARLES WHITE WILL CONDUCT WILMINGTON MISSION

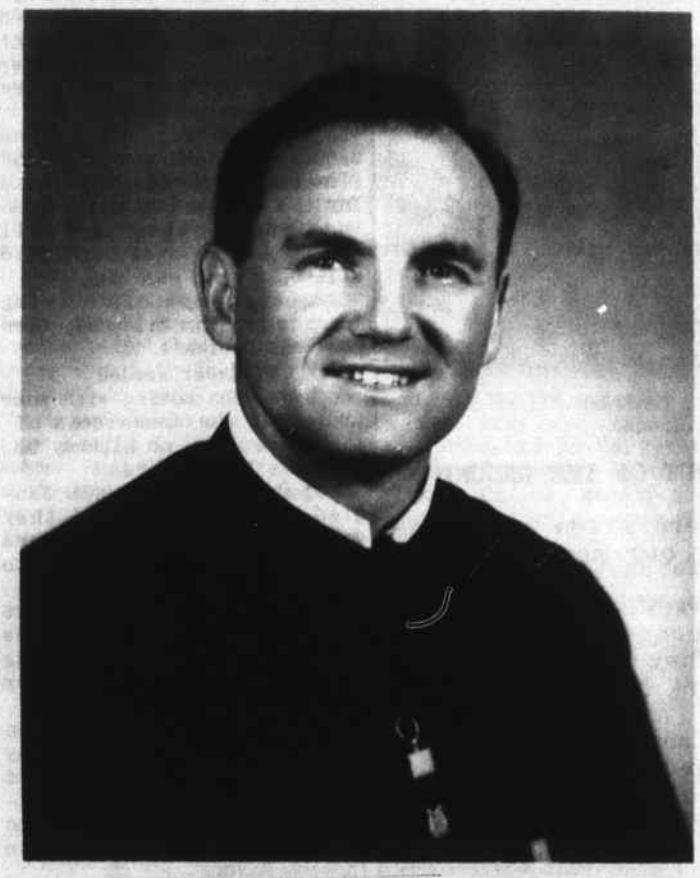

A Wilmington boy who entered the Catholic order of Paulist Fathers is to return to his home town to conduct a special mission, the Priests of St. Thomas Church have announced.

Father Charles S. White, fos-

(cont pg 6)

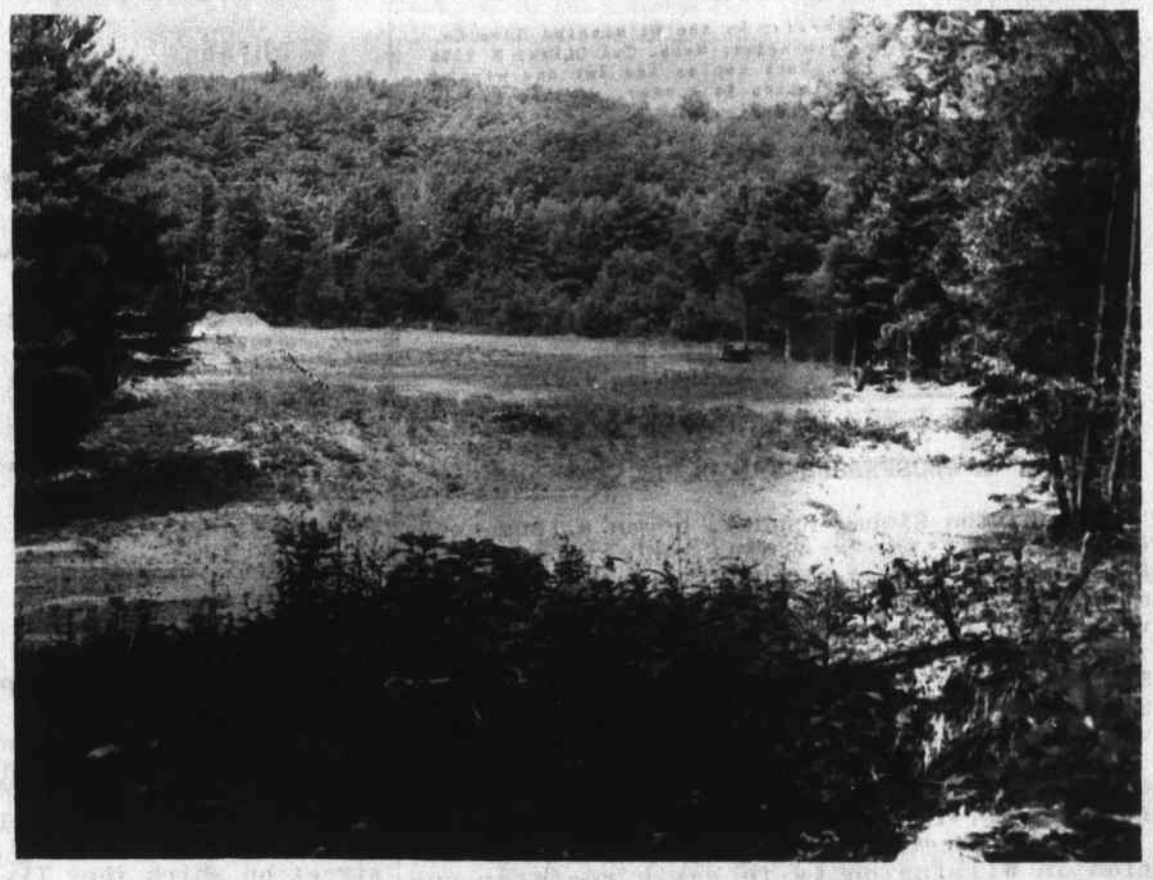

IT'S GOING TO BE WONDERFUL GOLFING

A photograph, taken last week, showing the fairway leading to Number Three hole of the Garden Of Eden Golf Course, now being built in South Wilmington.

Number Three will be one of THE holes in the country. The green will be at the far left, at the bottom of the hill, with a birch tree, barely visible, being the guide.

Golfers will tee off from the top of a hill, and if they should over-shoot the green the ball will drop over a 40 foot cliff into Mill Brook.

Bob Peters, Town Accountant, was named, last week, by the Board of Directors, to be Chairman of the Membership Committee of the Club.

FIELD OUT OF BURLINGTON GAME

Kevin Field will not take part in the opening game of Wilmington's High School Football eleven, Saturday, against Burlington.

An injured ankle will keep Field out of the play. The boy who made a name for himself as a far ranging end, last year, may possibly play a week from Saturday, depending entirely on his physician's advice.

Field was at first thought to have a severed cartilage, but examination Tuesday night showed that the injury was not as severe as first believed.

It will be a game of veterans with both the Wilmington and Burlington teams having an experienced backfield, and several experienced linesmen, when the two teams clash, at Burlington Saturday. Game time is 2 pm.

Capt. Eddie Wood"s boys had a brief 15 minute tryout last Sunday, in Lowell, playing against Westford, in the Lowell Jamboree. While the score was 8 to 8, and Wilmington should have won, the opinions of spectators was that the Wilmington squad was suffering from a slight case of pre-season jitters.

Quarterback Dicky Allard consistently overshot his mark when passing, with the cause being ascribed to (1) too much following breeze, (2) too much power in Allard's arm, and (3) not enough speed on the part of the ends.

But the signs point to an air offensive type of game by Wilmington this year.

The Red Devils of Burlington are captained by Paul Gurney, and among the men in the backfield who are known to the Wilmington fans are Don Ganley Jack Hughes and Rick O'Neill.

JEANNE'S DANCE SATURDAY NIGHT

The dance, in the High School Saturday night, will be one of the best ever held in Wilmington, if the Commanders of the three veterans organizations in Wilmington have their way.

It is being held to raise money to help Jeanne Ashworth in her intensive training, this winter, leading to, it is hoped, the World's Championship in Speed Skating.

Jeanne is due to land in France tomorrow morning, after a week in England, and will bicycle her way across France and Germany, towards Sweden, where she will spend the winter training under one of the foremost speed coaches of the world.

The campaign to help Jeanne defray her costs started last spring, when the Republican Town Committee held a dance in her honor, and has continued since then as aone-man crusade on the part of Honorary Mayor George Spanos.

One of the finest 16 piece orchestras in Massachusetts has been retained by the three Veterans organizations, the Wilmington Posts of the American Legion, the Veterans of Foreign Wars, and the Disabled American Veterans.

Donations will be 99 cents. All profits will go to the Jeanne Ashworth Fund. Tickets can be had from most members of the three organizations or from George himself, who can generally be found at Scotty's Restaurant, in the Wilmington Plaza.

HOUSE ROBBER SENTENCED TO FIVE YEARS

Joseph Paone of Medford was sentenced to serve five years and a day, last week, when he appeared in court charge with many house robberies. Among the robberies was that of the Roberts home, on Aldrich Road.

Officer Charles Dolan of the Wilmington Police prosecuted for the Wilmington robbery, which occured several months ago.

98 WILMINGTON PEOPLE RECEIVED DIRECT ASSISTANCE

37 Adults and 61 children received direct assistance from the Wilmington Community Fund, during the year ending March 31, 1961, according to President Stanley Webber of the Wilmington Fund.

The assistance was given to people in need because of fire or other disaster beyond their control.

The 1961 Community Fund Campaign is now in progress, with volunteer solicitors making door-to-door house calls.

LITTLE LEAGUERS REGISTER SATURDAY EVENING

Although no off icial announcement has been made, it is believed that the October registration is occasioned by a desire on the part of Little League officials to expand the League into a six-team league next summer.

Try-outs will be on October Seventh, for the boys who have registered.

The Wilmington Little League will hold a Registration Saturday evening, in the small cafeteria of the Wilmington High School.

Registration will be from 7 to 9 pm for all boys who will not have passed their 12th birthday by August 1, 1962 and wish to take part in the Little League next summer.

WE'RE VERY VERY HAPPY!
WE DIDN'T EXPECT FLOWERS!

When we announced our re-opening last week we didn't think that the good people of Wilmington were as interested as they proved to be.

THANK YOU FOR YOUR KINDNESSES!

POOLE,S HOME BAKERY
New Location
417 MAIN STREET

HOME BAKED BREAD, FRESH FROM THE OVEN, AT 12:00 NOON DAILY

MOST HOMES IN THIS AREA USE
OL 8-4700
Since 1927 LOUIE'S FUEL OIL

We're in business for your health

DEDICATED TO KEEPING YOU WELL!

The professions of medicine and pharmacy are pledged to protect health.

Your doctor trusts your pharmacist.

At your service at ALL hours.

Wilmington Center Pharmacy, Inc.

A. MELVILLE WOODSIDE, PH. G., Mgr.

"THE REXALL STORE"
Free Prescription Delivery
Wilmington's First Pharmacy
632 MAIN ST. OPPOSITE DEPOT
OL 8-4478
Chamber of Commerce Member

Advertiser & Town Crier of Wilmington

Published every Thursday by the Wilmington News Co. 364 Middlesex Ave No Wilmington, Mass. Tel OLiver 8 2346

Single copies 10¢. back copies 15¢ for one month, thereafter 20¢. Subscription $4 a year, payable in advance. Six months $2.25. Foreign $6.

The Wilmington News Co assumes no financial responsibility for typographical errors in advertisements, but will reprint any part of an advertisement in which an error affects the value of the advertised item.

Most photographs appearing in the Town Crier may be purchased from the Town Crier Photographers.

Second Class postage paid at Wilmington Mass Postoffice.

NATIONAL EDITORIAL ASSOCIATION 1961 SUSTAINING MEMBER

WINNER OF 5 STATE & REGIONAL AWARDS

A PROSPEROUS SPACE AGE TOWN

The Boston Globe, Sunday, began a long needed review of the state of education in the Commonwealth of Massachusetts, during which it made a statement which is worthy of repetition, viz: "For example, Wilmington, a prosperous town with new space-age industries, gets about $55 per pupil in state school aid compared to $36 per pupil for Lawrence, a typical slow-moving Bay State city."

That statement of course can lead to all types of thoughts about our town - educationally and otherwise.

Our only remark at the moment about education in Wilmington is to again register our satisfaction in the capabilities of our Superintendent of Schools, Harold S. Shea. Mr Shea is a thoroughly trained and highly imaginative educator who knows what he is doing, and the improvement in the Wilmington Public Schools, which we noted last year, continues apace.

But, although the Boston Globe is pleased to call Wilmington a "highly prosperous" town there are things in this town that makes a person wonder.

Why, for instance, (to use a metaphor), is Wilmington still thought of as a town that is "on the other side of the railroad tracks"?

Why is a house that is worth $15,000 in Wilmington worth $18,000 in Reading, and $20,000 in Winchester?

Why should land in Wilmington, on the newest superhighway, be worth only about half as much as land in Natick, which is a similar distance from Boston?

Why?

MAY WE EXPECT MORE FRIDAY NIGHT?

The football season is a great thing for fun if not by the participants then by the spectators.

We are reminded of this every season, as we open the season with the annual game against Burlington.

Why?

Well, it seems that there is a Rally, or something that passes for a Rally, each year, on the Night Before, in Burlington, and after that Rally paint bearing youths descend on Wilmington and paint BHS on railroad bridges and other conspicuous places.

Football is football, and rallies are rallies. We hope the kids have fun. We also hope they lose their paintbrushes.

Any holes in your coverage? If you're not certain, better see

Bedell Brothers Insurance Agency, Inc.

402 Main St. OLiver 8-9116 Wilmington, Mass.

SUSIE'S SONNETS

Copyright 1961 by Sylvia Neilson

THE BELGRADE CONFERENCE

Well, TitO's slam
At Uncle Sam
Decided us: we'll shed him.

He had it made
With U.S. aid,
Then bit the hand that fed him.

THOSE POLES JUST POPPED OUT OF THE GROUND

Two Federal Street men were given an explanation last week, which for our money you can give to the birds.

They asked, in a Selectmen's meeting, for the reason of the delay in construction of the street on which they live. They had been eating dust for weeks, with no work going on on the street.

They were told that the town was just getting around to holding the public hearings necessary before the utility poles could be moved

And that, in our opinion, is a first-class indictment of the managerial status of Wilmington.

The reconstruction of Concord-Federal Street has been going on now for two years.

We are paying a Town Manager $11,500 a year. We have for him a full time Town Engineer and two assistant engineers.

And after two years, and after weeks of dust eating by the inhabitants, somebody in Town Hall just woke up to the fact that a public hearing (and more delays) is necessary.

It's the old Bump on the Log story all over again.

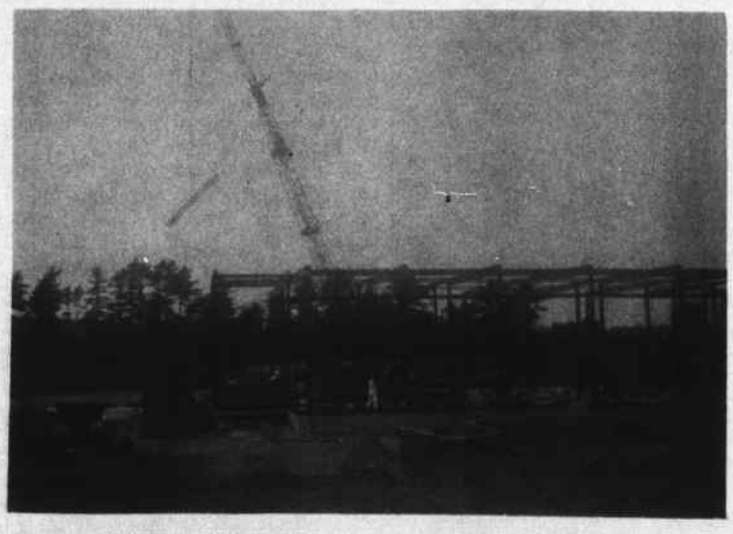

STEEL ERECTION AT THE NEW SCHOOL

One of the biggest cranes in New England, the 150 foot boom crane of the Baldwin Steel Erection Company of North Wilmington, is shown swinging steel into place for the framework of the new school building on Salem Street.

The Baldwin Company also owns a crane with a 176 foot boom, which is not shown in the picture.

Wilmington Beauty Studio

Individual Hair Styling

Gardner Professional Bldg.

OL 8-4648

Back From Vacation

Don't forget to call or see your Newsboys for delivery of the Boston-Globe-Traveler-American

THE VALLEY NEWS COMPANY

Call OLiver 8-8211

TOWN NOTES

School Lunches

We are told that some of the newer children in the public schools are not availing themselves of the school lunch program, and that in the Boutwell School this is particularly noticeable.

It would seem that mothers who have never had children in the Wilmington schools before are uncertain as to proceedures and costs.

A school lunch costs 25 cents and desert costs another nickle. In the 25 cent charge a bottle of milk is included.

In the event, as sometimes happens, that a child should drop his tray, it is replaced without charge, and without any scolding or fuss. In other words the diffident youngster gets only encouragement.

The Town Crier prints the menues, for both the High and Elementary schools, each week, for the week which follows, so that each mother can tell ahead of time what her child will be eating each day.

Elementary schools serving lunches are the Wildwood, Glen Road and Boutwell.

No Radar Needed

We have been noting with some amusement the techniques of the state cops, on Highway 93, relative to speeders.

They don't use the new fangled radar systdm, and they don't have the old fashioned billboards behind which to hide.

So the State Police Cruisers are parked in the approaches at the cross-roads, waiting for the boys with the heavy feet.

The homeward bound boys who are doing about 80, as they pass under the Lowell Street bridge, for instance, generally hear a siren calling to them before they get to the Ipswich River.

And if it doesn't happen at Lowell Street (Route 129) it happens at the new Route 62 bridge.

Bass Fishing

Bass fishing, at Silver Lake is at its best in years according to the reports we are getting. The three and four-pounders are really interested in how grasshoppers taste.

Football Hero?

Jon Meads, who probably is five foot three in height and might possibly weigh 135 lbs wringing wet, is a candidate for the football team at Boston College, where he is a Freshman.

As a senior in High School last year Jon was always doing bizarre things, and the habit is still with him. The coaches don't think that Jon will have much of a chance to make the team - but that won't stop him from trying.

Incidently, he has also taken up the study of the Russian language.

WILMINGTON BOARD OF HEALTH LICENSE FEES 'ABOUT AVERAGE'

Fees charged by the Wilmington Board of Health, for the 19 different licenses issued by the board, are 'about average' the board has learned as the result of a special survey.

The survey was conducted by Public Health Officer Patrick Thibeau, in seven near-by towns and cities.

Beauty Lounge of North Wilmington.

OL 8 3131

FOR SALE

NEW 3 BEDROOM RANCH ON LARGE LEVEL LOT AT 23 WEST STREET

Call Builder

OL 8 4632

THE NEWEST IS THE OLDEST

Benjamin E. Waters, 98-year-old Marion, Mass. resident was officially made a Telephone Pioneer at that organization's Fiftieth Anniversary Assembly in Boston. Waters, the world's newest Pioneer, is also its oldest.

Waters, who joined the telephone business in 1878, 'retired' in 1906, five years before the Telephone Pioneer organization was born in Boston. The Telephone Pioneers of America, with over 200,000 members, is the largest organization of its kind in the world. It is composed of employees who have been in the telephone business for 21 years or more. Their principal activity is community service.

A contemporary of many telephone greats, he remembers travelling to Boston to the old Pearl Street headquarters building where he met and talked with Alexander Graham Bell and Thomas A. Edison, who were both visiting there that day. At that time, there were only five wire circuits from Boston to New York.

Mr. Waters worked in New Bedford for the Southern Massachusetts Telephone Company when there were only 25 subscribers who went by names and not telephone numbers. He dug postholes from Marion Depot to the old Marion Post Office and 'climbed every pole from Wareham to Provincetown, Mass.

Always interested in his home town community activities, Mr. Waters for years served as Town Selectman and also organized and developed the Marion Gas Company. He also sponsored the Town's water and sewerage systems and was instrumental in forming a fire department there in 1898.

Ben Waters, 98-year-old Marion, Mass., resident, learns hes just been made a Telephone Pioneer. Waters, a contemporary of both Alexander Graham Bell and Thomas Edison, retired five years before the Pioneer organization began.

Pioneers honored him for his contribution to telephone history at their 50th Anniversary Assembly in Boston, birthplace of the organization and the telephone.

NEW POLICE SERGEANT

Mrs. Mary Anne Langone, who was promoted to Sergeant in the Traffic Detail of the Wilmington Police, Monday afternoon, by Town Manager Cecil Lancaster.

Printed in:

BOSTON, LOS ANGELES LONDON

THE CHRISTIAN SCIENCE MONITOR

AN INTERNATIONAL DAILY NEWSPAPER

Interesting Accurate Complete

International News Coverage

The Christian Science Monitor
One Norway St., Boston 15, Mass.

Send your newspaper for the time checked. Enclosed find my check or money order. ☐ 1 year $22.
☐ 6 months $11 ☐ 3 months $5.50

Name

Address

City Zone

State

PB-16

ROBERT ALLARD AT UNIVERSITY OF MASS

Robert Allard, Glen Road, of the Class of 1960, Wilmington High School, has entered the University of Massachusetts, at Amherst.

ALBERT BREWSTER TEACHING IN MAINE

Albert J Brewster, formerly of River Street, is now Supt. of Schools in Upham Maine.

Mr Brewster was a teacher last year in the Stoneham Public Schools.

NEW HATHAWAY ACRES DEVELOPMENT RESTRICTED TEMPORARILY BY BOARD OF HEALTH

The new extension of the Hathaway Acres development in North Wilmington has been restricted temporarily by the Wilmington Board of Health.

Erection of new homes will not be allowed to start until final determinations have been made on sanitary disposals by the town's Public Health Officer.

School Lunch Specials

BANANAS 10c Lb.

BARTLETT PEARS 49c Doz.

PEACHES 29c Doz.

ASK US FOR SPECIAL PRICES ON PEACHES OR TOMATOES FOR CANNING

ELIA'S

WILMINGTON'S FINEST MEAT

NORTH WILMINGTON CENTER

COMBINATION SUBSCRIPTION RATE FOR WILMINGTON RESIDENTS ONLY

Have the Town Crier delivered by mail, every Thursday morning, and know that your serviceman is getting the news too, for only $4 a year.

YES! Send me the Town Crier and send it to my son/daughter, in the service.

Name.....

Street.....

Wilmington, Mass.

and send the Town Crier to

Name.....

Service No.....

Address.....

.....

Enclosed is $4.

BUILDING PERMITS CLIMB

Building Inspector Minot Anderson has issued 80 building permits, since the last week in August.

Only about 25 permits had been issued prior to that week during the first eight months of the year.

PHONE US FOR *FAST* DELIVERY!

Part of our regular service is free delivery — in a hurry when you need it. This includes sickroom supplies as well as carefully filled prescriptions. We're happy to help you —any time.

OUR PRICES ARE UNIFORMLY FAIR — ALWAYS

RELIABLE PRESCRIPTIONS

FREE DELIVERY

Open Daily and Sunday
8:30 a.m. to 10 p.m.

380 Middlesex Avenue
OLiver 8-9511

Harry Sandler, Reg. Ph.

NORTH WILMINGTON PHARMACY

SWEET DREAMS AND NO FEARS

with a bedside telephone

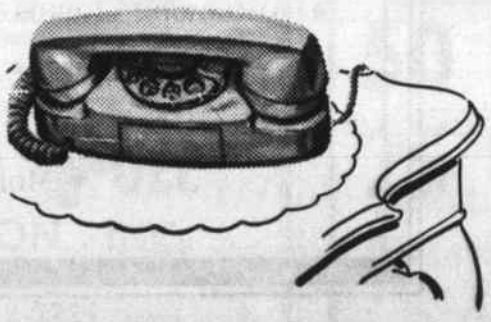

So reachable . . . so reassuring! And if it's a PRINCESS extension, so *right* in its place.

The protection for those near and dear that only a *telephone* can give! The soft glow of a night light, or the brightness for dialing that are only available with a PRINCESS phone.

For information about cost and colors, just call your Telephone Business Office.

NEW ENGLAND TELEPHONE

ST. THOMAS' PARISH FIELD DAY SEPT. 23RD.

The Field Day is another one of the usual fine affairs conducted by various committees. As in the past, everyone is invited - resident and non-resident. There will be races and games for all ages with prizes for the winners - movies for the children. An excellent band is being scheduled to conduct an excellent Band Concert. Another highlight of the day will be the Major Auction - if anyone wishes to donate articles, please bring them to Villanova Hall or call Robert Barry, OL 8-3239. A Miniature Auction will be another worthwhile activity - all donations of canned foods or groceries will be gratefully received by Paula O'Brien, OL 8-4243, Mae Quandt, OL 8-2442, or Helen McDonough, OL 8-3975. To top the day, a tremendous Bean Supper will be served during the early evening. Reservations for the supper must be made - order your tickets now from Mary Woods, OL 8-4433. This social event will be an excellent opportunity for the family to enjoy the whole day

Now in Wilmington

New Banking Facilities —More Convenient For You!

★ *DRIVE-IN WINDOW*
Come as you are — Bank from your car!

★ *SIDEWALK WINDOW*
Open 3:00 - 4:00 P.M. daily for your convenience.

★ *SAFE DEPOSIT BOXES*
Top Security Storage for your valuables and papers.

★ *NEW SIDE ENTRANCE*
Opening directly to the parking lot.

BANKING HOURS:
Mon., Tues., Fri. — 8:30 a.m. - 3:00 p.m.
Wednesday — 8:30 a.m. - 12 Noon
Thursday — 8:30 a.m. - 3:00 p.m. and 6:00 p.m. - 8:00 p.m.

COMPLETE BANKING FACILITIES
★ Checking Accounts
★ Savings Accounts
★ Safe Deposit Boxes
★ Personal Loans
★ Commercial Loans
★ Banking-By-Mail
★ Automobile Loans
★ Boat Loans
★ Education Loans
★ Mortgage Loans

MIDDLESEX COUNTY NATIONAL BANK
MASSACHUSETTS
WILMINGTON OFFICE • 390 MAIN ST.

METHODIST CHURCH SCHOOL

The beginning of the fall church school with a Rally Service on September 10th was a great success. Over 300 students were present.

'Church school attendance jumped to over 400 the second week', Reverend Thomason reported, 'and our program of Christian education is of the highest caliber I have ever observed in a church. We have a double session of church school with a full staff throughout the sixth grade at both the 9 and 10:45 worship hours. Intermediates, 7th and 8th grades, meet only at the 9 am hour, and the Senior High Class, under the leadership of Bill Russell, meets only at the 10:45 hour.'

WANTS TO ESTABLISH PRIVATE DUMP AT BENEVENTOS

Nicholas De Felice, acting in his private capacity as the owner of a trucking company requested, before the Board of Health, Monday evening, that a private dump be allowed in the Benevento Gravel Pit, in North Wilmington. He was referred to the Board of Appeals, as the first step towards establishing such a dump.

De Felice was accompanied by Carl Wall, a chemist for Goodall-Sanford, of Reading.

Goodall-Sanford is the manufacturer of a material which is in essence a substitute leather, and is seeking a place where unwanted scraps may be disposed of.

The material will not deterioate in water, Wall told the board, and is of a molecular construction as to preclude breakdown. It will not catch on fire in temperatures of less than 700 degrees.

Benevento's gravel pit was chosen, De Felice said, because there are holes there that can be well filled with such a material, and it is not too far distant from the Reading plant of Goodall-Sanford.

Only the one material would be taken to this dump, if established, and only from the one company, De Felice told the board.

Samples of the material were taken by the Board of Health for the purpose of testing, to ensure that the Wilmington water supply, located further downstream on Martin's Brook would not be adversely affected.

CHURCH OF THE GOOD SHEPHERD
(Episcopal)
Reading, Mass.
Rev. Herbert A. Jerauld, Rector
Week of Sept. 24, 1961

Sunday: 8 am Holy Communion
9 am Morning Prayer and Sermon, Church School, Nursery - Grade 6.
10:30 am Morning Prayer and sermon, Church School, Nursery - Grade 6.
Monday: 7:30 pm Episcopal Church Women quarterly meeting
Tuesday: 6:45 pm Campfire Girls counsellors meeting.
Wednesday: 2 pm Golden Age Club
Thursday: 6:30 pm Men and boys choir.
8 pm Commission for Ways and Means.
Friday: 7 pm Girls choir

PROVISIONAL LEAGUE OF WOMEN VOTERS OF WILMINGTON

The Provisional League of Women Voters of Wilmington would like to call attention to a course on 'The Structure and Functions of American Government', which is to be presented by NBC-TV and carried over WHDH-TV Channel 5 Boston, beginning Sept. 25th. The lessons, which will be run Monday through Friday from 6:30 to 7 am for the full academic year, will be taught by Dr. Peter H. Odegard, Professor of Political Science at the University of California. Dr. Odegard is considered one of the nations most distinguished political scientists, and this course is to be a scholarly, well prepared instructional approach to the study of government and the issues involved.

The League feels that this course offers an unparalleled opportunity to explore the theories and principals underlying our form of government, and should be of interest to anyone wishing to review or extend their knowledge of the workings of our form of government.

President Kennedy, in commenting on this presentation, has said 'Now--when there is more demand than ever for a well-educated and informed citizenry---it is fortunate that the next 'Continental Classroom' course will be on American Government. Such a course should do much to mobilize greater public interest in and understanding of national, state, and local affairs. In addition, such a program can also do much to encourage more capable people to participate actively in their government'

LETTER

15 Nutter Road
No. Reading, Mass.
September 15, 1961

Dear Sir:

short time ago our dog strayed from home. We called upon a great many Wilmington residents in an effort to find our pet. The courtesy, sympathy, and interest extended to us as complete strangers was most heartening.

The story has a happy ending: Our dog is home again. Thank you, townspeople of Wilmington

Sincerely,
Mrs. Arthur A. Barresi
North Reading

THE
WELCOME WAGON
HOSTESS

Brings you Gifts and Greetings from Friendly Business Neighbors and Community Service Organizations.

If you are a newcomer or otherwise interested in the Welcome Wagon in Wilmington

Call Your Welcome Wagon Hostess

MRS ELEANOR CLEARY
OL 8-8752

HEATING COSTS HIGH ?
Switch to NEW
Automatic Personal Care with

DO NOT change your present heating Equipment until you have given us the opportunity to show you how well it can be Adjusted!

FITZGERALD FUEL
OF WILMINGTON, INC.
287 Main St., Wilmington
OL8 3383 BR 2-3221

WE GIVE S&H GREEN STAMPS

First National Stores

WE GIVE S&H GREEN STAMPS

BEST WEEK END VALUES!

1342 Main St. Reading (At Reading-No. Reading line) on Rte. 28. Conrad Cheinard, Grocery Manager, Robert Hall, Meat Manager

BRISKET – Delicatessen Style
Corned Beef LB 49c

Young Tender Pork for Roasting
Fresh Shoulder LB 39c

Freshly Ground Several Times Daily
Ground Beef LB 49c

Choice Pieces of Tender Beef
Stew Beef LB 69c

SWIFT – Skinless
Sausage LB 59c

—Produce Specials—

JUMBO SIZE – Vine Ripened – Bursting with Juice and Delicate Flavor
Persian MELONS EACH 69c

NATIVE – Tender and Nutritious
Broccoli BUNCH 29c

For a Delicious Boiled Dinner
New Cabbage LB 5c

With a Garden Fresh Flavor
Squash RED TURBAN or BUTTERNUT LB 5c

Same Low Self-Service Prices in All Stores in This Vicinity – (We Reserve the Right to Limit Quantities)

WE GIVE S&H GREEN STAMPS

HUNDREDS OF BONUS STAMPS!

NO COUPONS NEEDED ON ITEMS BELOW
BUY ALL YOU WANT!

50 EXTRA S&H STAMPS With a 4-6 LB Master Smoked Shoulder
25 EXTRA S&H STAMPS With an 8 oz PKG Colombo Grinda Pak
25 EXTRA S&H STAMPS With a 1 LB PKG Finast Skinless Frankforts
50 EXTRA S&H STAMPS With a PKG of 75 Sheets Alcoa Foil – Interfolded
50 EXTRA S&H STAMPS With a 6-PAK CTN Evangeline Evap. Milk – Tall Cans
50 EXTRA S&H STAMPS With a 6-PAK CTN Rival Dog Food – 1 LB CAN
25 EXTRA S&H STAMPS With a 1 LB LOAF Finast Oatmeal Bread
25 EXTRA S&H STAMPS With a 16 oz TUB "Yor" Garden Frozen Elberta Peaches
50 EXTRA S&H STAMPS With a Finast Lemon Pie
25 EXTRA S&H STAMPS With a PKG of 6 Finast Old-Fashioned Donuts
25 EXTRA S&H STAMPS With a PKG of 9 Finast Cinnamon Buns
25 EXTRA S&H STAMPS With a PKG of 12 Finast Lady Fingers – Plain
25 EXTRA S&H STAMPS With a PKG of 8 Finast Lady Fingers – Filled

CHECK
Donald H Campbell
For Personal Service
NEW YORK LIFE INSURANCE CO
EST. 1845
OL8-9544

CARPENTRY
DONE REASONABLE
NO JOB TO SMALL
FREE ESTIMATE
A. L. LEVERONE
OL 8 9268

Weston's Greenhouses
FLOWERS FOR ALL OCCASIONS
Phone 944-0091 9 AUBURN ST.
READING, MASSACHUSETTS

FOR INSURANCE SEE
Prentiss & Parker, Inc.
200 HAVEN STREET READING, MASS.
Room 3 Masonic Block 944-4400
OVER ONE HALF CENTURY OF SERVICE
CONTINUING THE BUSINESS
OF THE LATE GOULD BUCKLE

MARION T MURPHY
943 Main Street
REAL ESTATE
RESIDENTIAL-COMMERCIAL-INDUSTRIAL
OLiver 8-3581

POLCARO BROS., INC.
363 Middlesex Ave. No. Wilmington
Tel. OLiver 8-2723 – 8-8001
SAND-GRAVEL-CEMENT-PLASTER-LATH-LIME-FLAGSTONE
BLOCKS-FLUES-MASON SUPPLIES-KOL-TAR HOT TOP SEALER
CONCRETE UNDERGROUND GARBAGE RECEPTACLES

WILMINGTON BUILDERS
SUPPLY CO.
Mason's Materials Lumber Builders' Hardware
Doors, Windows and Finish OL-8-4621 Paint. Wallboard
334 MAIN STREET, WILMINGTON
EVERYTHING FOR THE HOME

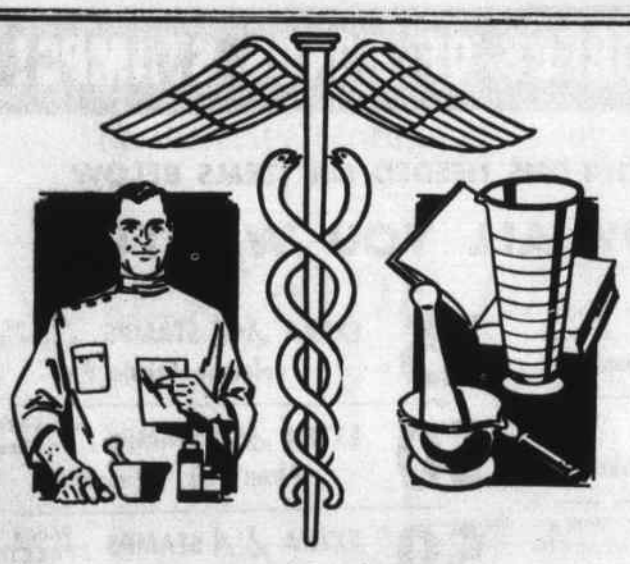

BEWARE OF YOUR MEDICINE CHEST
Unlabeled bottles, poisons and long-standing medicines of all types can be killers. *Be safe.* Clean up your medicine chest and let us advise you on all basic first-aid items you should have on hand. Remember, too, our prescription service is always here, when you need it.
SILVER LAKE PHARMACY
LOUIS HAILSON, Reg. Pharm.
98 Main Street - Wilmington
PRESCRIPTIONS DELIVERED NIGHT EMERGENCY
OL 8 4617 GL 2 3157

Father White
(fr Fr Pg)

ter son of Mrs James D White of Washington Avenue, and a graduate of Wilmington High School, Class of 1937, will conduct a two weeks mission in Wilmington from October first to October 15th inclusive.

After graduating from High School Father White studied for the priesthood in the Paulist Fathers Minor Seminary at Baltimore, Maryland, and in the Major Seminary, - St. Paul's College, in Washington, D.C.

He was ordained at the Church of St. Paul the Apostle in New York in 1948 and was then assigned to the Trailer-Chapel Missions in Tennessee and Texas, bringing the Catholic Church to the outlying districts of those two states. He then returned to New York, doing parish work in one of the larger parishes in that city.

His next appointment was on the Paulist Fathers Western Mission Band, stationed in Los Angeles, conducting parish Missions throughout Southern California, New Mexico and Arizona. For the past three years he has been at the historical Old St. Mary's Church in Chicago, going out from there on the Paulist Fathers Midwest Mission Band.

Father White has also conducted many preaching missions at several Air Force Bases, both in the Midwest and the West, as well as overseas in Japan.

The Paulist Fathers are a community of priests founded one hundred years ago in America by five converts - five non-Catholics who became Catholics and went on to be ordained in the priesthood. They received permission to found an order that would try to reach not only the Catholic but also the non-Catholic, taking as their patron the great convert: St Paul the Apostle.

Since that time the Paulist Fathers, as they are popularly known, have been engaged in the preaching of missions, publication of pamphlets and magazines through their Paulist Press, the staffing of Newman Clubs for the care of Catholic students at non-Catholic universities, and the establishing of Catholic Information Centers in many cities such as the Center on Park Street in Boston.

Father White is to be assisted by Father Edward A Maher, also of the Paulist Fathers.

REV. EDWARD A MAHER, C.S.P.

The Mission in Wilmington, according to the Rev. Edmund W Croke, pastor of St. Thomas, will be for two weeks, and have a men's section, a women's section, and one for teenagers.

In the Missions fundamental truths will be discussed and applied to daily life. These are the truths that men live by, in order to achieve their ultimate happiness, eternal life with God.

Father Croke further said that the Mission aims primarily at the conversion of sinners. It tries to convince them that nothing matters but salvation, and it gives the encouragement and help to shun sin. Lukewarm souls are given the extra spark of grace to become strong in Faith, and good souls are lifted to a higher level of spiritual perfection.

Non-Catholics who are curious or interested in things Catholic are welcome to attdnd any of the devotions during the Mission. For their special use a Question Box is to be placed at the entrance of the church. Written questions will be answered by Father White during the first twenty-five minutes of the Services.

SAUNDERS VARIANCE OKAYED BY APPEAL BOARD

A request for a variance from the Zoning By Law by Ruth Saunders to allow for the erection of a utility shed five feet from her property line has been approved.

The appeal was heard two weeks ago, and approved Tuesday night. Mrs. Saunders lives on Grant Street.

SERIAL SHARES
for "special purpose" saving
IS HOMEMAKING your hobby? Keep an eye on the future by saving for all the colorful accessories you're sure to want and need. Our monthly-saving Serial Shares help you save steadily and speedily. Come in and start your Account! You'll enjoy the results of saving successfully.
1886 - 1961 - Our 75th Year
READING
CO-OPERATIVE BANK
180 Haven St. Reading Mass.
386 Main St. Wilmington

PHONE US YOUR LISTINGS
CASH BUYERS ARE WAITING
Nothing too small, or too large.
PROMPT, COURTEOUS SERVICE
REGISTRY REALTY
EXCHANGE COMPANY
REALTORS
110 MAIN ST. WILMINGTON
OLiver 8 8502

Don't hit your thumb with a hammer.
Let us do it for you.
JACKSON BROS. INC.
BUILDERS & CONTRACTORS
6 Carolyn Rd No Wilmington
OL 8 8760
New Homes & Additions.
Garages, Breezeways, Etc.

FOOD
FUN
FROLIC
We Will Care For Your Child
(Two Years or Older)
Nan's Nursery
School
HOURS: 7:30am to 5pm
TRANSPORTATION
CALL WE 3 0904

EXPERT CLEANING
&
ALTERATIONS
1 Hr Cleaning Service
PINERIDGE
"The Finest in Quality Cleaning"
North Wilmington Center
OL 8-4688

SHAWSHEEN
PLUMBING & HEATING
20 SHAWSHEEN AVE WILMINGTON
ALBERT A SALERA
Master Plumber Mass Reg No 6811
OL 8 4017

Women - if you are in need of money and can work only a few hours a day - servicing an Avon territory is your answer.
PHONE
MRS PATRICIA HENDERSON
AVON DISTRICT MANAGER
245-2296

E. & A.
PAINTING
PAPER HANGING
Interior & Exterior
No Jobs Too Small
Free Estimates
OL 8 8118

SEWERAGE PUMPING
BULLDOZING
EXCAVATING
HOT-TOP SURFACING
TRENCH DIGGING
INSTALLING SEPTIC
TANKS & CESSPOOLS
JOSEPH H. APP
OLiver 8-2223
WOburn 2-1077-W

DUNN'S BIKE SHOP
SCHWINN RALEIGH
GO CARTS & ACCESSORIES
FIX-IT and WELDING
Repairs & Parts — All Makes
Keys Made
Weekdays 9 to 9, Sat 8 to 6
76 Washington St., Reading

LIST YOUR PROPERTY
with
B. L. WEATHERBEE
REAL ESTATE
11 WEST STREET
TEL. OL 8-4632 or OL 8-3831

GENERAL REALTY
REAL ESTATE
140 LOWELL ST. OL 8-3031
(Next to Sunnyhurst)
Plenty of Parking

McDevitt Nursing Home
Mrs. Louise Wallent, R.N.
Pleasant Surroundings
Private and Semi-Private Rooms
Rates Reasonable
14 Chestnut St. Wilmington
OLiver 8-2571

KNOLLWOOD
FARM DAIRY
WILMINGTON
N. C. Eaton
QUALITY DAIRY PRODUCTS
OLiver 8-2546

RALPH'S
BARBER SHOP
NO. WILMINGTON
MON. - SAT. 8:30 to 6:30

INTERIOR & EXTERIOR
PAINTING
JOE DE MAGGIO
OL 8 3690

John F. Gleason
INSURANCE AGENCY
Complete Insurance Service
Fire - Life - Casualty - Surety
UL 1-2241
1764 Main St. Tewksbury

DYSON
PIANOS AND ORGANS
BUYS, SELLS, TRADES,
TUNES, REPAIRS, REBUILDS
GL 3 3824

IF YOU DRINK WHEN
YOU DON'T WANT TO
THAT'S OUR BUSINESS
ALCOHOLICS ANONYMOUS
Post Office Box 291
Wilmington

WILMINGTON
WINDOW SHADE CO.
Custom Made Window Shades
Venetian Blinds and Screens
554 Main St. Wilmington
Tel. OLiver 8-4515

J. LOUIS THERIAULT
KITCHEN CABINETS & REMODELING
PLASTIC TILING
Carpenter and Builder
INTERIOR AND EXTERIOR
92 Nichols Street
WILMINGTON MASS.
Res. OLiver 8-3598

COOMBS
FURNITURE CO.
NORTH WILMINGTON
OLiver 8-4511

ROOFING &
REMODELING
John Polcaro
OL 8-2540

Est 1944
CALL BOB GRUNDY
for Electric Appliance Repairs. Automatic Washers & Electric Dryers. Vac. Cleaners, Motors, Refrigerators.
GL 2 2260

Expert
Watch Repair
BOUVIER
354 MIDDLESEX AVENUE
NO. WILMINGTON OL 8-3459

FOREST STREET CHURCH

This Sunday at Forest Street Church, the sermon meditation will be, 'You Cared Enough to Spend the Very Best.' Sunday School will be held at the usual hour, 9:45 am. There are five classes for various age groups.

A week from Sunday, Oct. 1, World Communion Day will be observed at the Church. Rev. Gailey will be speaking on 'Possibilities in Christ' at the 11 am service.

A new feature at Forest Street is the Bible Study Hour on Tuesday evenings at 7:30 pm. Mr. Richard Garrant is in charge of the group, which had its first meeting this past week. Adults and teenagers who are interested in learning more about the Word of God are cordially invited to attend.

PERMANENT BUILDING COMMITTEE ASKS FOR SCHOOL SITE MONEY

The Permanent Building Committee, last Thursday wrote a letter to the Board of Selectmen, asking that a sum of money be appropriated in the next Special Town Meeting for the purpose of buying sites for future schools.

About $250,000 was the sum asked. The major part of this would be used to purchase future sites.

A sum of about $4000, it is understood, is asked for completion of the Boutwell School and a lesser sum for the Glen Road School. More money is also being asked for the new school now being built on Salem Street.

ARTISTS, JUNIOR GRADE

Holding their own drawings, Teddy Pearson of Washington Ave and Betty Jacobsen of North St. admire other drawings of Wilmington students which will be entered in the Children's Art Contest, this weekend, at the North Shore Shopping Center. Both Teddy and Betty are 6th grade pupils in the Swain School.

The contest is sponsored by the Saturday Evening Post, and one of the judges is Ted Key, creator of 'Hazel'.

CARPENTRY-MASONRY
FENCING
GENERAL CONTRACTING
& LANDSCAPING
A.E. ALLGROVE
OL 8-4335 - 8-4869

WILMINGTON
SCHOOL OF BALLET
WANECE CHISLETT Director
20 OAKDALE ROAD,
NORTH WILMINGTON
Specializing in Teen-Age and Sub-Teens
Acrobatic - Jazz - Baton
Interpretive Ballet
OL 8 2236

TYPIST

Active local real estate office in need of typist to assist in mortgage department. Experience desirable but not essential. 5 day week, ideal working conditions. Salary arranged. Call Mr Healey, at WElls 5-0400 or GL 2-7511.

METHODIST PILGRIMAGE TO OLD NORTH CHURCH

Methodists from all the New England area will make a pilgrimage this Sunday afternoon, September 24, to Christ Church (The Old North Church, 193 Salem St., Boston) where Bishop James K. Mathews will dedicate a marble plaque to Charles W. Wesley, co-founder and poet laureate of Methodism. The marble plaque will hang on the left-hand side of the church and is presented in behalf of the Council of Bishops of the Methodist Church in honor of Charles Wesley who preached in Old North Church at least five times during his visit to Boston in September and October, 1736, when he was only 29, and before he had written any of his 6,000 hymns, which include 'Jesus, Lover of My Soul', 'O for a Thousand Tongues to Sing and 'Hark, The Herald Angels Sing'. Following the outdoor service, spectators will proceed through the church to inspect the plaque.

Clergy will meet at the Mariner's House, 11 North Square at 2:30 p.m. They will be able to don their robes in the chapel. A brief service will be held in honor of Father Taylor(1793 1871), minister of Seaman's Bethel for 43 years. The Rev. John E. Barclay, pastor of the Church of All Nations of Morgan Memorial and president of the Boston Council of Churches will preside.

A metal marker, suitable inscribed, will be placed on his old pulpit which graces the little chapel in the Mariner's House. Seaman's Bethel, where he preached to Boston's clipper ship seamen of another generation, is across the square. It is now the Sacred Heart Church.

Before leaving North Square, the clergy will sing the traditional hymn of Father Taylor and his mariners, 'Let the Lower Lights Be Burning.'

The clergy will then march to Old North Church--a short distance away. Dr. Edwin Prince Booth of the School of Theology of Boston University will be the principal speaker. Bishop James K. Mathews will preside.

CIVIL DEFENSE DIRECTORS MEET HERE TONIGHT

Civil Defense Directors from 56 Middlesex County towns and cities are to meet tonight, at the home of Wilmington's Civil Defense Director, Rene La Rivee, on Concord Street.

Mr. La Rivee is the President of the Middlesex Civil Defense Directors Association.

READ CLASSIFIED FOR RESULTS

WANTED

Ride to Boston, or MTA limits, Monday thru Friday. Call evenings OL 8-8751.

Attention Scuba Divers. I will sell an air tank, with K-valve and jet air regulator, to first comer with $50. Call OL 8 2364. S21

FOR RENT: Floor Sander and Wall Paper Steamer; Cement Mixer; 30 Ft Extension Ladder; Ladder Jacks; Roof Brackets; Stapling Gun. Call No. Wilmington Hardware. OL 8-9842 FN

WOMAN WHO CAN DRIVE....If you would enjoy working 3 or 4 hours a day calling regularly each month on a group of Studio Girl Cosmetic clients on a route to be established in and around Wilmington, and are willing to make light deliveries, etc., write to STUDIO GIRL COSMETICS, Dept. SW-20, Glendale, California. Route will pay up to $5.00 per hour.

Walpole
Cedar Fences

PROTECT
your privacy and property
4 STYLES — 5 HEIGHTS
TIGHTEST MADE

Fencing your property represents a substantial investment. It's money well spent . . . if you buy carefully. Walpole quality standards and control, Walpole experience protect your investment . . . make it good to the last penny.

Visit one of our spacious display grounds or write or phone for free 12 page Fence Catalog, containing 50 pictures of Walpole Fences in use. Prices included. Write for Catalog.

FREE ESTIMATES budget terms

WALPOLE
WOODWORKERS
Cedar Fences • small buildings • rustic furniture
WILMINGTON, MASS. • 234 LOWELL ST. (Rte.129) • Telephone OLIVER 8-3373

FOR YOUR
HEALTH'S SAKE!
ALWAYS ON CALL
TO GUARD YOUR HEALTH

We specialize in prompt, accurate prescription service! In case of emergency, have your doctor call in his prescription! Speedy delivery!

KRISTAL
PHARMACY
281 MAIN ST, WILMINGTON - OPPOSITE PLAZA
OL 8-2826 Night Emergency OL 8-9793

TOWN OF WILMINGTON

BOARD OF APPEALS
PUBLIC HEARING 42-61

A public hearing will be held in the Town Hall at 8 pm Oct. 17, 1961 on the appeal of John W and Eva M Parsons to divide and erect a single family dwelling on their property on Boutwell Street.

Louis E. Gage, Chmn.
S21, 28 Board of Appeals

BOARD OF APPEALS
PUBLIC HEARING 43-61

A public hearing will be held in the Town Hall at 8:30 pm Oct 17, 1961, on the appeal of Herbert and Gertrude Frederick 160 Allston St W Medford to move a property line on existing lots of land at the corner of State and Forest Streets so as to make two lots of land with proper width but insufficient depth.

Louis E. Gage, Chmn.
S21, 28 Board of Appeals

BOARD OF APPEALS
PUBLIC HEARING 43-61

A public hearing will be held in the Town Hall at 9 pm Oct. 17, 1961, on the appeal of Mary Benevento, 10 Dana Street, Lynn for the right to dispose of industrial waste from one factory in existing excavations in the Benevento gravel pits off Salem St. No. Wilmington.

Louis E. Gage, Chmn.
S21, 28 Board of Appeals

BOARD OF APPEALS
PUBLIC HEARING 44-61

A public hearing will be held in the Town Hall at 9:30 pm Oct 17, 1961, on the application of George T H Smith 284 Shawsheen Avenue, to establish a real estate office at said premises, together with suitable signs.

Louis E. Gage, Chmn.
S21, 28 Board of Appeals

NOTICE OF CERTAIN UNCLAIMED SAVINGS BANK ACCOUNTS HELD BY MECHANICS SAVINGS BANK

Pursuant to G. L. Chap. 200A notice is given that the following described savings account of the following named presumed owners, whose last known residence was in the city or town indicated, will be turned over to the Commissioner of Corporations and Taxation on or before November 1, 1961, and that thereupon the holder thereof shall cease to be liable therefore:

Beatrice Farina, Trustee for Michael Farina, Hingham	$26.51
Edith C. Hill, Trustee for John W. Hill, Reading	$80.18
Fred A. Kinney, Wilmington	$78.18
Robert McCurdy, North Wilmington	$30.48
Robert A. Scott, North Reading	$25.20
Gustav Wagner or Helen J. Wagner, South Tewksbury	$58.71
David B. Waters, Wilmington	$126.45
Three register checks	

In addition to the above listed accounts, this bank is holding 64 accounts of less than $25.00 each totaling $192.13 to be turned over to the Commissioner. A list of these accounts is available at this Bank.

Richard G. Moore
1137 Treasurer.

COMMONWEALTH OF MASSACHUSETTS
PROBATE COURT

Middlesex, ss.

To all persons interested in the estate of E. Royden Carter late of Wilmington in said County, deceased.

A petition has been presented to said Court for probate of a certain instrument purporting to be the last will of said deceased by Philip B. Buzzell of Wilmington in the County of Middlesex praying that he be appointed administrator with the will annexed of said estate, without giving a surety on his bond.

If you desire to object there to you or your attorney should file a written appearance in said Court of Cambridge before ten o'clock in the forenoon on the eighteenth day of October 1961, the return day of this citation.

Witness, John C. Leggat, Esquire, First Judge of said Court, this eighteenth day of September 1961.

JOHN V. HARVEY, Register.
S21, 28, 05

SILVER LAKE REALTY
ALL TYPES OF HOUSES FOR SALE
LISTINGS ACCEPTED.
OL 8-2992 or ALpine 1-3148
OFFICE AT
SILVER LAKE HARDWARE

OFFICE WORK
Opening For Recent
High School Graduate

Our Company in the Greater Lawrence area has an opening for a young man who is a recent high school graduate to learn office work. This job could lead to a lifetime career with our high prestige Company. Good starting salary top fringe benefits and the best of working conditions. Please submit short resume to
P.O. Box A.C.
TOWN CRIER
Wilmington, Mass.

72ND REUNION OF GOWING FAMILY LAST SATURDAY

The 72nd annual reunion of the Gowing Family was held last Saturday at Fort Pond, in Littleton, with about 50 members of the old Wilmington family present.

Present from Wilmington were members of the Bedell families, Mrs Dorothea Carter of Deming Way, and the Allard family of 128 Glen Road.

NEWSBOYS WANTED

FOR MORNING, AFTERNOON, AND SUNDAY NEWSPAPER ROUTES

VALLEY NEWS COMPANY
OL 8 8211
364 MIDDLESEX AVE
NORTH WILMINGTON

CAFETERIA MENUES
High School
Week of Sept. 25th.

MONDAY
Pepper Steak on Buttered Roll, Buttered Noodles, Buttered Green Beans, Fruit Cup, Milk.

TUESDAY
Ravioli with Meat Sauce, Cole Slaw, Peanut Butter Sandwich, Apricot Cobbler, Milk.

WEDNESDAY
Roast Leg of Lamb with Gravy, Mashed Potatoes, Buttered Peas Celery Sticks, Bread & Butter, Ice Cream, Milk.

THURSDAY
Chicken Salad Roll, Potato Chips, Buttered Peas, Vanilla Pudding - Fruit Sauce, Milk.

FRIDAY
Tuna Salad on Roll, Parslied Potatoes, Buttered W.K. Corn, Fruit Jello, Milk.

Elementary Schools

Monday
Hamburger on Buttered Roll, Buttered Noodles, Green Beans, Fruit Cup, Milk.

Tuesday
Baked Macaroni & Cheese with Tomatoes, Cole Slaw, Peanut Butter Sandwich, Fresh Pear, Milk.

Wednesday
Grilled Lamb Chops, Mashed Potatoes, Buttered Peas, Celery Sticks, Bread and Butter, Ice Cream, Milk.

Thursday
Chicken Salad Roll, Potato Chips, Buttered Whole Kernel Corn, Vanilla Pudding with Fruit Sauce, Milk.

Friday
Egg Salad Roll, Potato Salad, Sliced Tomatoes and Cucumbers, Fruit Jello with Cream, Milk.

LITTLE LEAGUE MOTHERS AUX.

There will be a meeting of the Little League Mothers Mon. Sept. 25th at the DAV Hall on Grove Ave at 7:30 pm.

SILVER WEDDING ANNIVERSARY

A 25th Silver Wedding Anniversary celebration was given to Mr. and Mrs. Robert E. Jayes of 12 Denault Drive, Wilmington on Sunday, Sept. 10 by their daughter and son-in-law, Mr. and Mrs. Richard R. Danico of Woburn.

A delicious buffet supper was served. Table decorations were in silver and white. Guests were present from Wakefield, Lynn, North Reading, Woburn, and Wilmington. Mr. and Mrs. Jayes received many lovely gifts.

SURPRISED ON 30TH ANNIVERSARY

Mr and Mrs Ernest Crispo of Hopkins Street, who were tendered a surprise party on their 30th anniversary, Sunday. The couple were married in Lawrence in 1931, and have 5 children Guests were present from Lawrence, N. Andover, Salem NH and Wilmington.

MR AND MRS DAVID H SHEPHERD

Of 11 Marion Street, who celebrated their 40th Anniversary, at their home, last Saturday. Residents of Wilmington for a little over two years, the couple were married in Stafford Springs, Connecticut on Sept. 16, 1921.

LIBRARY STORY HOURS RESUME OCT. 11TH.

The story hours for pre-school children, in the Wilmington Public Library will be resumed on Wednesday, Oct. 11, starting at 9 am, and will continue on alternate Wednesdays. Mrs. Clara Chipman, Librarian, will conduct the program.

The hour will begin promptly at 9 am.

The public library is now open every day, Monday through friday, at 10 am. Library hours are now: Monday through Friday, 10-12, 1:30-5:00, 7:00-9:00. Saturdays 2:00-5:00.

OPEN HOUSE AT WHITEFIELD P.T.A.

The first meeting of the Whitefield P.T.A. will be held on Sept. 25th at the Whitefield School. There will be Open House and refreshments from 7 to 8, with a short business meeting from 8 to 8:30.

The speaker will be Mr Ralph Ambrose, Supervising Principal His topic is Elementary Curriculum, Grades 1 & 2, followed by a question and answer period.

An entertaining Calypso dance will be performed by Maureen Nigro, followed by a second refreshment period.

Due to lack of parking facilities, permission has been obtained to use Waltham Door and Window parking area for the meeting.

B E E R

CLYDE BEER 6 for 79¢
6 PAK 12 oz. Cans

FITZGERALD 3 for 97¢
QUARTS No Deposit

BALLANTINE BEER $1.07
6 - 12 oz. N.R. Bottles pak

KRUEGER BEER 6 for $1.00
12 oz. N.R. Bottles

CLYDE ALE-BEER 3 for 81¢
QUARTS contents

ALTMAN'S INC.
IN THE SQUARE
OL 8 4631 PARKING

--and so does every man! And you'll find the finest home loan Counsel AND assistance at Mechanics Savings Bank. Drop in and pick up all the information you wish without obligation.

MECHANICS Savings Bank
1891 - 1961 OUR 70TH YEAR
INCORPORATED 1891
WILMINGTON, MASS.

VACUUM CLEANERS
Sales Service
Parts

ELECTRIC
VACUUM CLEANERS
ALL MAKES

REPAIR SPECIALISTS

We Call & Deliver
FREE ESTIMATES

GUARANTEED
REBUILT
CLEANERS
ALL MAKES

JOHN MAYE
OL 8 4393 8 4710

FOR THE BEST
LAWN IN TOWN
Now Is The Time
To Build It
'Late August thru September is the best time to build a lawn. Warm days and cool nights are the secret'
Horticulture, Aug. '61
We know how--ask for a free, no obligation estimate.
A.E. ALLGROVE
NURSERY
281R Woburn St.
NO. WILMINGTON
OL 8-4335 or 8-4658

"Order Your FLOWERS Where FLOWERS Are Grown"
ERIC'S GREENHOUSES
(Eric Svenson, Prop.)
Graduate of Floral Designing School
1090 No. Main St. 944-0547